



**PROPERTY COMMITTEE AGENDA**  
Room 700, Law and Justice Center  
**Thursday, March 6, 2003**

**3:00 P.M.**

1. Roll Call.
2. Chairman's Approval of Minutes – February 6, 2003
3. Departmental Matters:
  - A. William Wasson, Parks and Recreation
    - 1) Items to be presented for Information:
      - a) U.S. Route 66 Bikeway – *(Other Information to be handed out at meeting)* 1
      - b) General Report
      - c) Other
  - B. Jack Mitchell, Highway Department
    - 1) Items to be presented for Action:
      - a) Request Approval of proposed Plan of Action for future Development of the McLean County Highway Department site on Route 9 East 2-14
    - 2) Items to be presented for Information:
      - a) General Report
      - b) Other
  - C. Bill Gamblin, ETSB
    - 1) Items to be presented for Information:
      - a) General Report
      - b) Other

- D. Jack Moody, Facilities Manager
  - 1) Items to be presented for Action:
    - a) Request Approval of proposed plan to relocate McBarnes Memorial Building WWI Memorial Plaque to the Old Courthouse 15-25
    - b) Current and Future Use of the McBarnes Memorial Building *(Item carried over from February Committee Meeting)*
    - c) Request Approval to use Law and Justice Center Courtyard for Children's Advocacy Center Child Abuse Awareness Month – April, 2003 26
  - 2) Items to be presented for Information:
    - a) Suggested Spring 2003 Schedule: Tour of County Facilities 27
    - b) General Report
    - c) Other
  
- E. John Zeunik, County Administrator
  - 1) Items to be presented for Information:
    - a) General Report
    - b) Other

- 4. Other Business and Communications.
- 5. Recommend Payment of Bills and Transfers, if any, to County Board.
- 6. Adjournment.



February 25, 2003

*File -  
Rt. 66  
Bikeway  
Project*

Mr. John Zeunik  
McLean County  
701 Law & Justice Center  
P.O. Box 2400  
Bloomington, Illinois 61702-2400

Re: U.S. Route 66 Bikeway  
McLean County, Illinois  
Hanson Project No. 01S2024

Dear Mr. Zeunik:

An open house public informational meeting will be held on Tuesday, March 11, 2003 to provide information and solicit public comments regarding the U.S. Route 66 Bikeway project in McLean County, Illinois. The meeting will be held at the Normal Public Library at 206 West College Avenue in Normal. You and the public are invited to attend any time between 4:00 p.m. and 7:00 p.m. to view information and discuss the project with representatives from the McLean County Regional Planning Commission, McLean County, the Illinois Department of Transportation, and Hanson Professional Services Inc. There will not be a formal presentation during the meeting. The library is accessible to persons with disabilities.

The proposed bikeway will be located adjacent to U.S. Route 66 beginning in McLean and terminating in southwest Bloomington and beginning again in northeast Normal and terminating about 2 miles north of Towanda. The proposed improvement will require two bridges, one over Timber Creek at Funks Grove and one over the Union Pacific Railroad at Fox Creek Road on the southwest side of Bloomington. The majority of the bikeway will be constructed on the U.S. Route 66 right-of-way; however, some private property may be required for additional right-of-way.

Written comments will be accepted at the meeting or can be mailed to Mr. Kevin Seals, Hanson Professional Services Inc., 1525 South Sixth Street, Springfield, Illinois 62703 until April 1, 2003. Please contact me at (217) 788-2450 if you have any questions.

Sincerely,

HANSON PROFESSIONAL SERVICES INC.

*Kevin M. Seals*

Kevin M. Seals

Partner

**Hanson Professional Services Inc.**

1525 S. Sixth St. • Springfield, IL 62703-2886 • Phone: (217) 788-2450 • Fax: (217) 788-2503

Printed on recycled paper

Offices nationwide • [www.hanson-inc.com](http://www.hanson-inc.com)

HAUSERSYTRAN\01\jobs\01S2024\MailMerges\OpenHouse-Ltr.doc  
JG 2/25/2003

*2/26/03  
JMC*



HIGHWAY DEPARTMENT  
John E. Mitchell County Engineer  
(309) 663-9445 FAX (309) 662-8038  
102 S. Towanda-Barnes Rd. Bloomington, Illinois 61704

---

**Date:** 2/13/03  
**To:** McLean County Board Property Committee  
**From:** John E. Mitchell County Engineer  
**RE:** Course of Action for the Route 9 Facility

---

I see the following to be the order in which we will proceed with the development of the McLean County Highway Department Route 9 site:

1. March 6, 2003, Property Committee approval of the Master Plan.
2. Property Committee approval to proceed with drilling a well to test pump for adequate water. Estimate approximately \$8000 plus \$3000 a piece if need to drill more holes (pump and piping to be completed later).
3. Property Committee authorizes County Highway Department to begin design of first phase of 100 ft by 120-ft garage by the County Highway Department.
4. As weather Permits County Highway Department performs percolation test to determine location and size of septic fields.
5. County Highway Department grade site as time and weather permits for construction of first phase.
6. Receive bids for new garage and bring to Property Committee for approval.
7. July 1, 2003, start construction of first phase.
8. December 15, 2003, anticipation completion of first phase building.
9. When value of current property is appropriate, begin design of balance of new facility (probably next 2 to 20 years).

I am requesting Property Committee's approval of steps 1 through 5 at this meeting.



McLean County

HIGHWAY DEPARTMENT  
John E. Mitchell County Engineer  
(309) 663-9445 FAX (309) 662-8038  
102 S. Towanda-Barnes Rd. Bloomington, Illinois 61704

## Memorandum

To: McLean County Board Property Committee

From: Mr. John E. Mitchell County Engineer *JEM*

Date: 02/13/03

Re: Need For New Garage Building

The existing McLean County Highway Department facility was constructed in the early 1970s. We constructed initially a 60 ft by 160 ft garage then several years later constructed the south 60 ft by 160 ft garage for storage of equipment. I have included for your use drawings entitled South Garage Utilization initially and North Garage Utilization initially. These two drawings show that in the 1970s we had sufficient garage space to fit our five Road Graders with their snowplows on them and our ten single axle dump trucks with their snow plows on them into the warm storage. We also have our sign shop in the south garage. Initially the south garage also contained our sign truck, paint truck, and Athey loader. The north garage contained our wash bay, welding shop and storage of our end loader, Backhoe, forklift and had a three bay area for our mechanics work.

Now thirty years later we find that we have increased our trucks to sixteen. The bigger change is that we have switched from single axle trucks with fixed one-way snowplows to tandem axle dump trucks with reversible plows and we have added wings to approximately half our trucks. This has added ten feet in length to each vehicle and three feet in width that now prevents us from storing all our vehicles inside with the snowplows hooked up. Having to hook up and unhook the plows each time we need to plow snow takes up about another half-hour. In addition, over the years we have eliminated our equipment operators from taking their pickup trucks home at night. This has increased our need for storage by five pickup trucks. Also we have added two 1 ton dump trucks to primarily patch and crack seal instead of using the larger less efficient trucks. These changes have resulted in us needing to store three graders and a dump truck in our cold storage building. While we can plug this equipment in so the diesel engines will start in cold weather this does not allow us to melt off the snow and ice that accumulates on the equipment when we plow snow. When we wash the equipment, we have had cavities freeze on the road graders causing a major crack in the transmission case. This is why we need to store all equipment we use in the winter in warm storage. The proposed first phase 120-ft by 100-ft garage will allow us to store our equipment in warm storage with the snowplows attached. This will eliminate approximately one-half hour per man of overtime every time we plow.

Enclosures

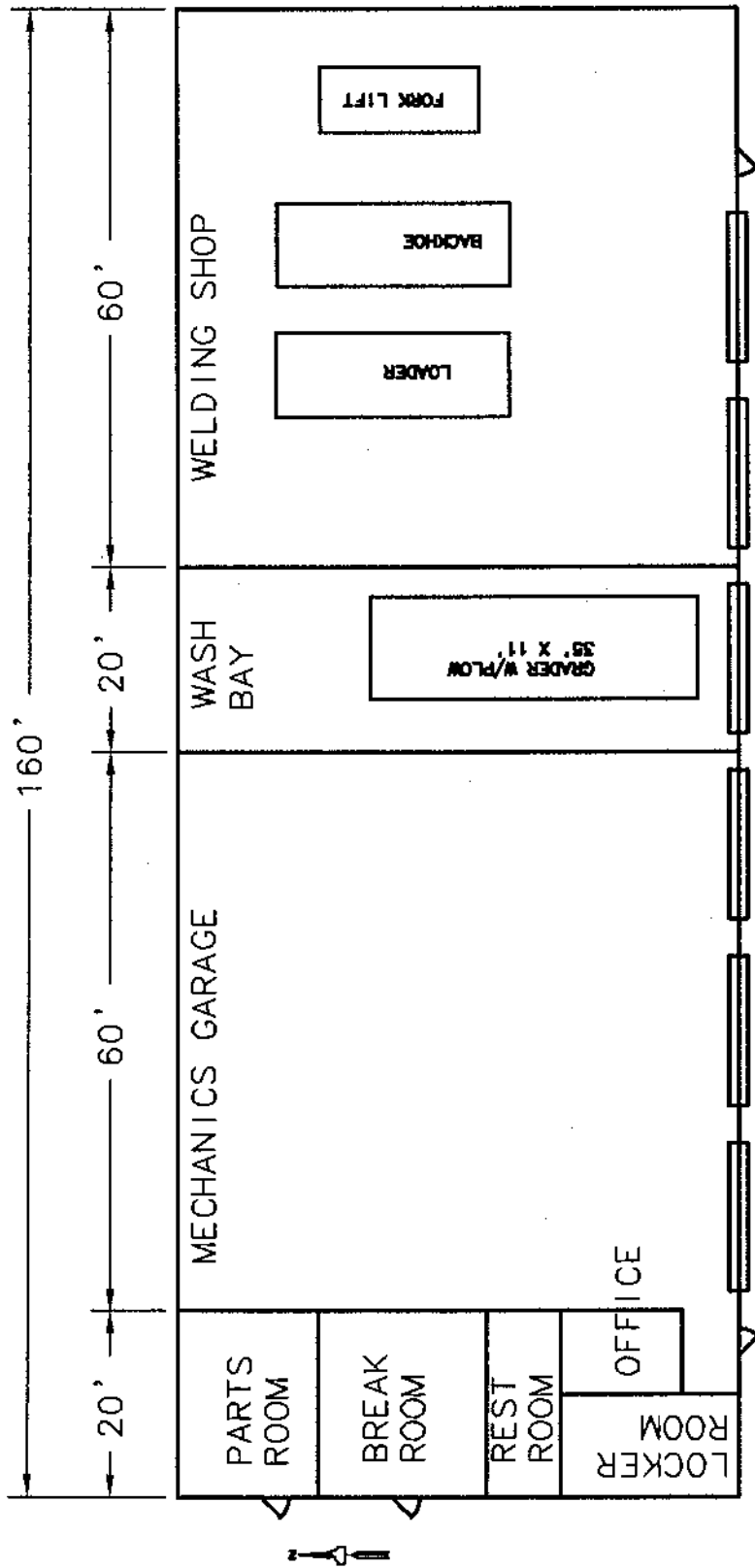

# NORTH GARAGE UTILIZATION

60' X 160'

INITIALLY

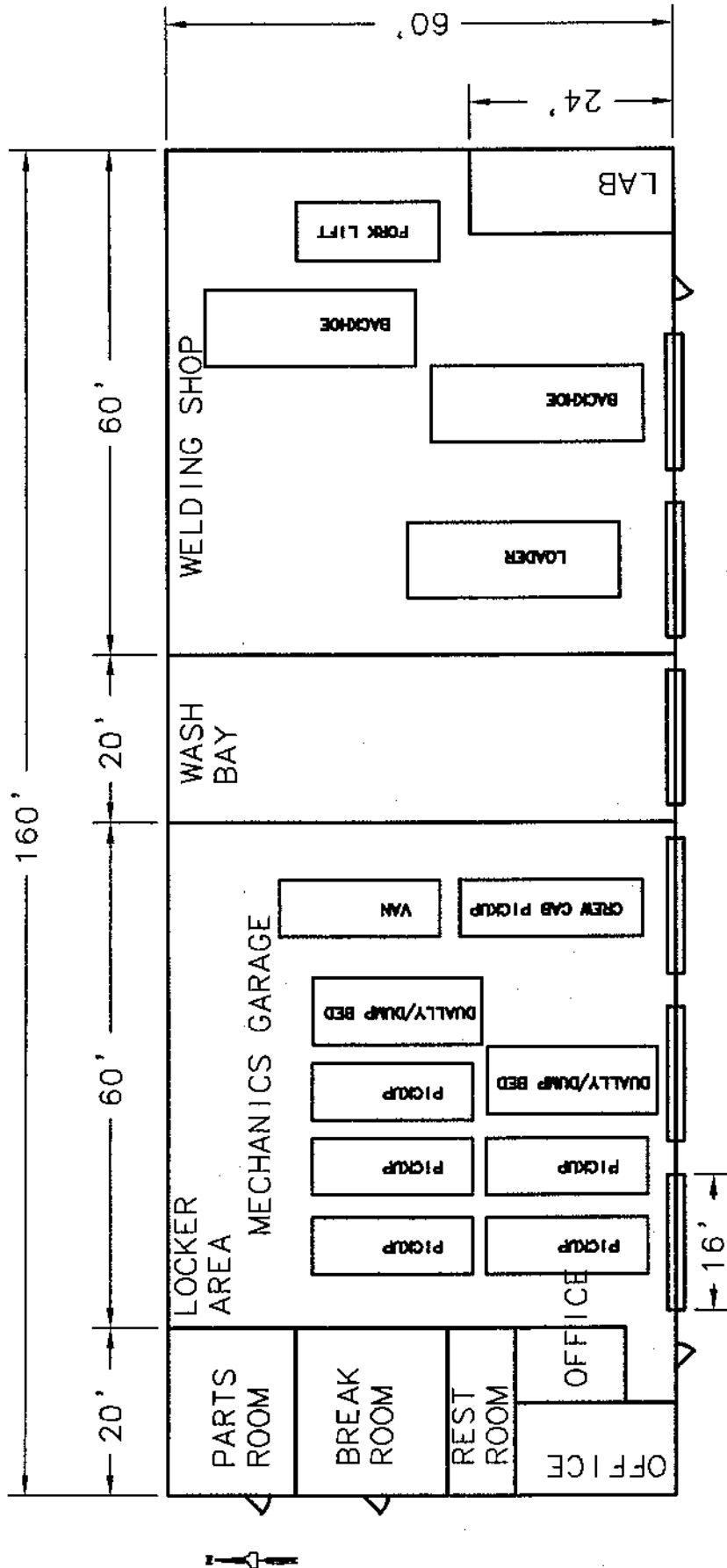

NORTH GARAGE UTILIZATION  
 60' X 160'  
 NOW

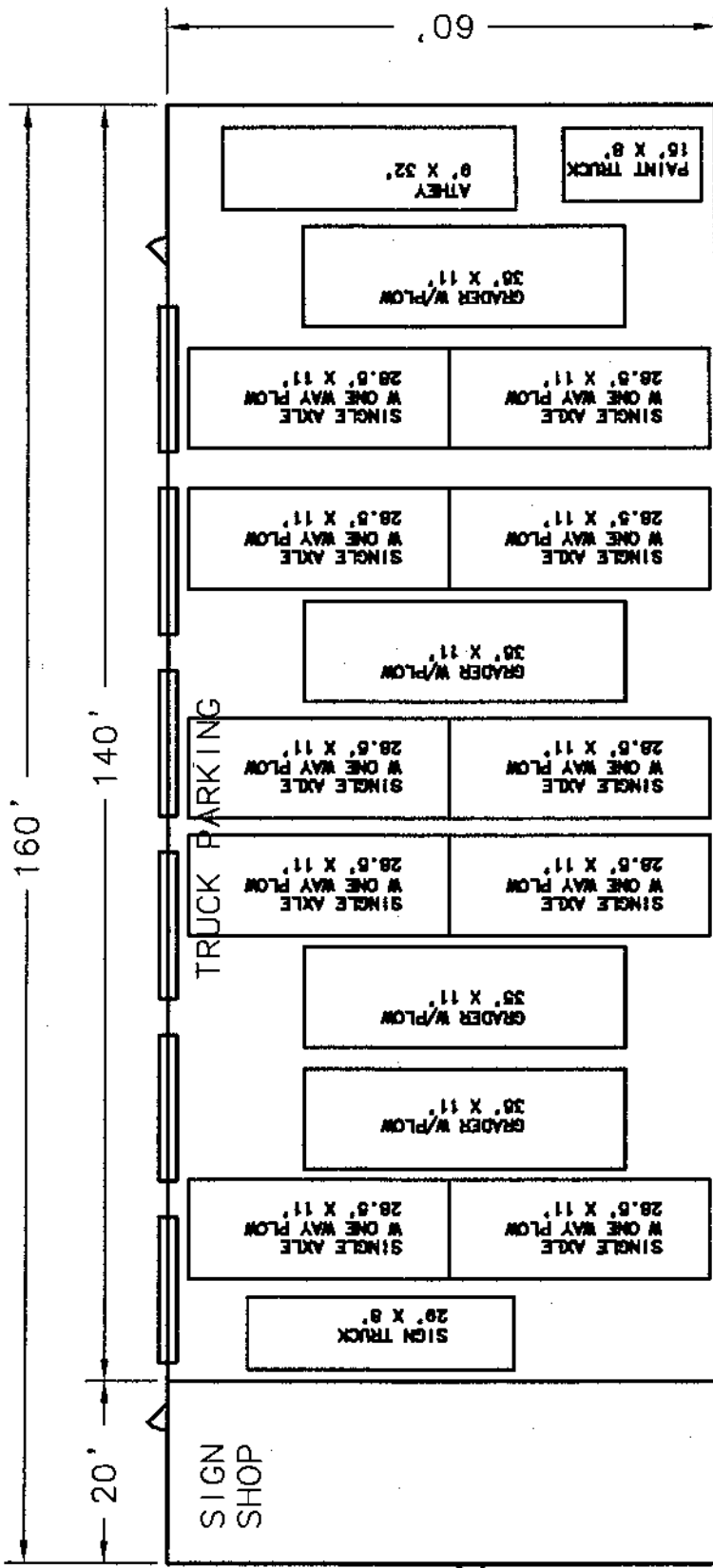

# SOUTH GARAGE UTILIZATION 60' X 160' INITIALLY



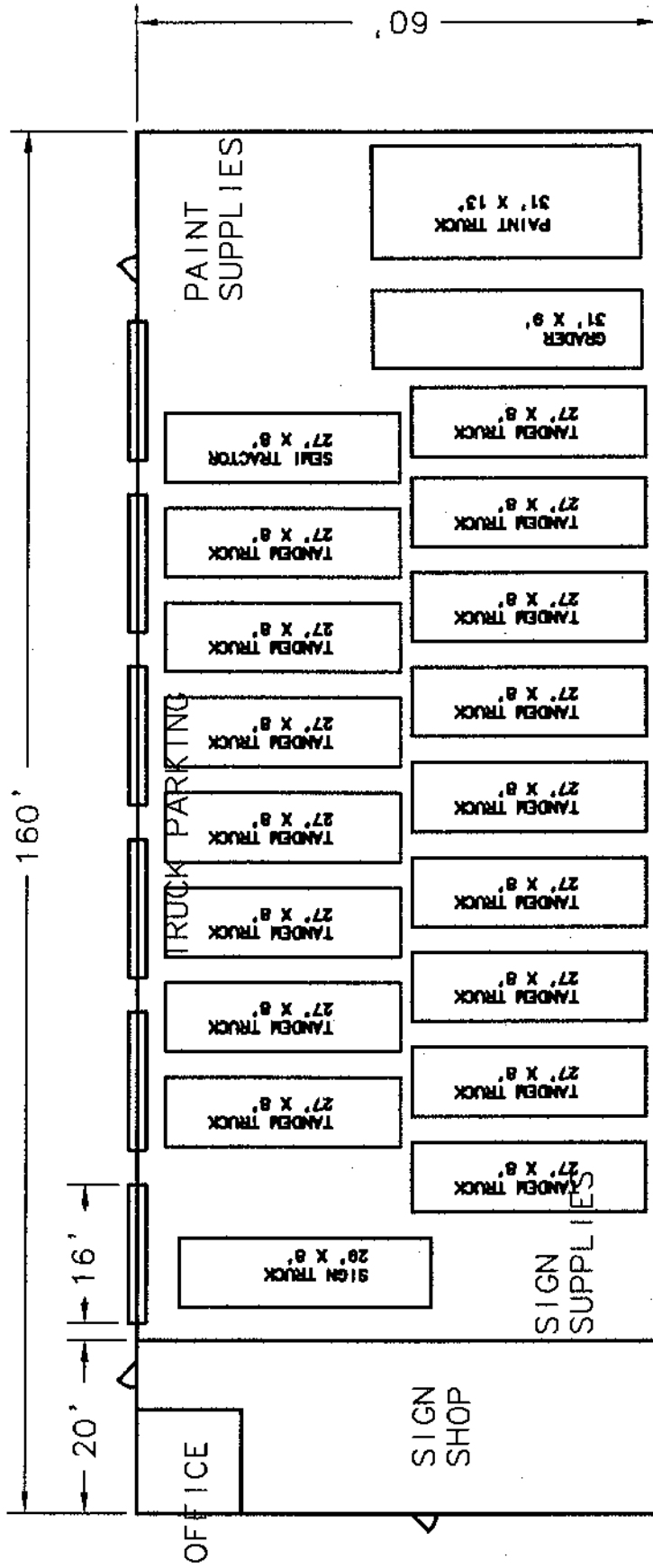

TRUCKS SHOWN HAVE NO WINTER EQUIPMENT

# SOUTH GARAGE UTILIZATION

60' X 160'

NOW

# COLD STORAGE

## 104' x 72'

### NOW

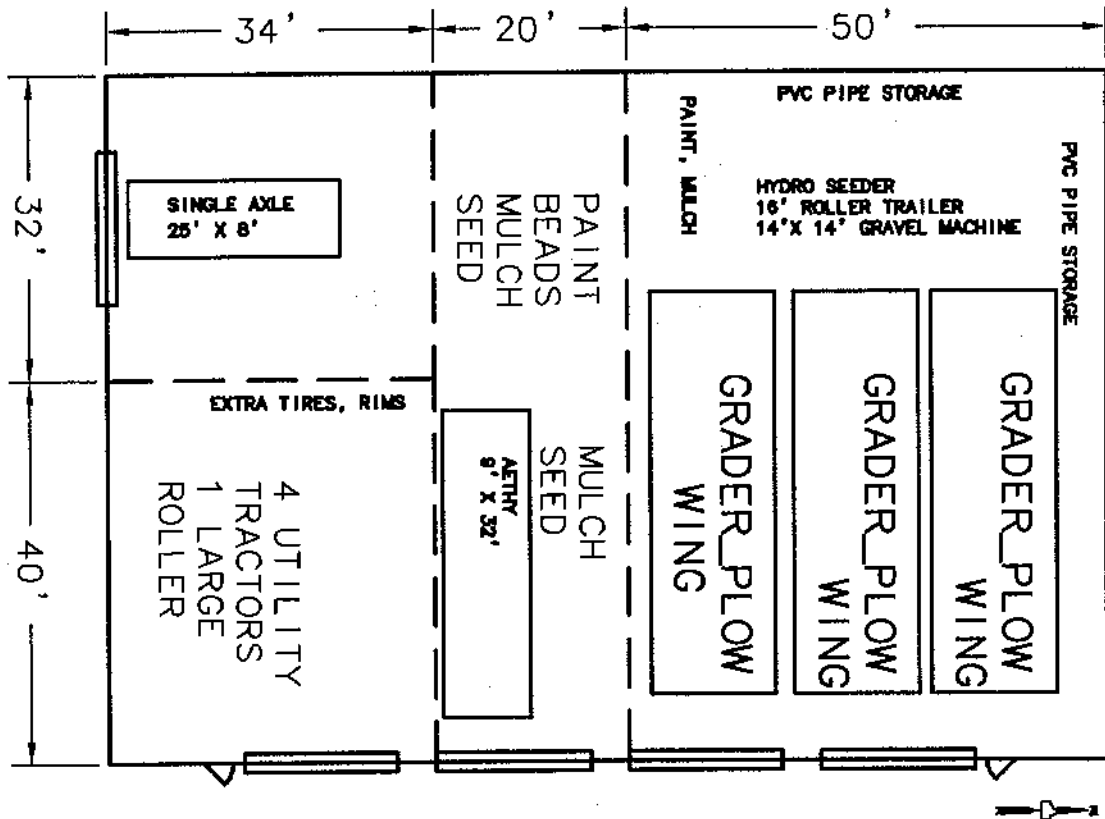

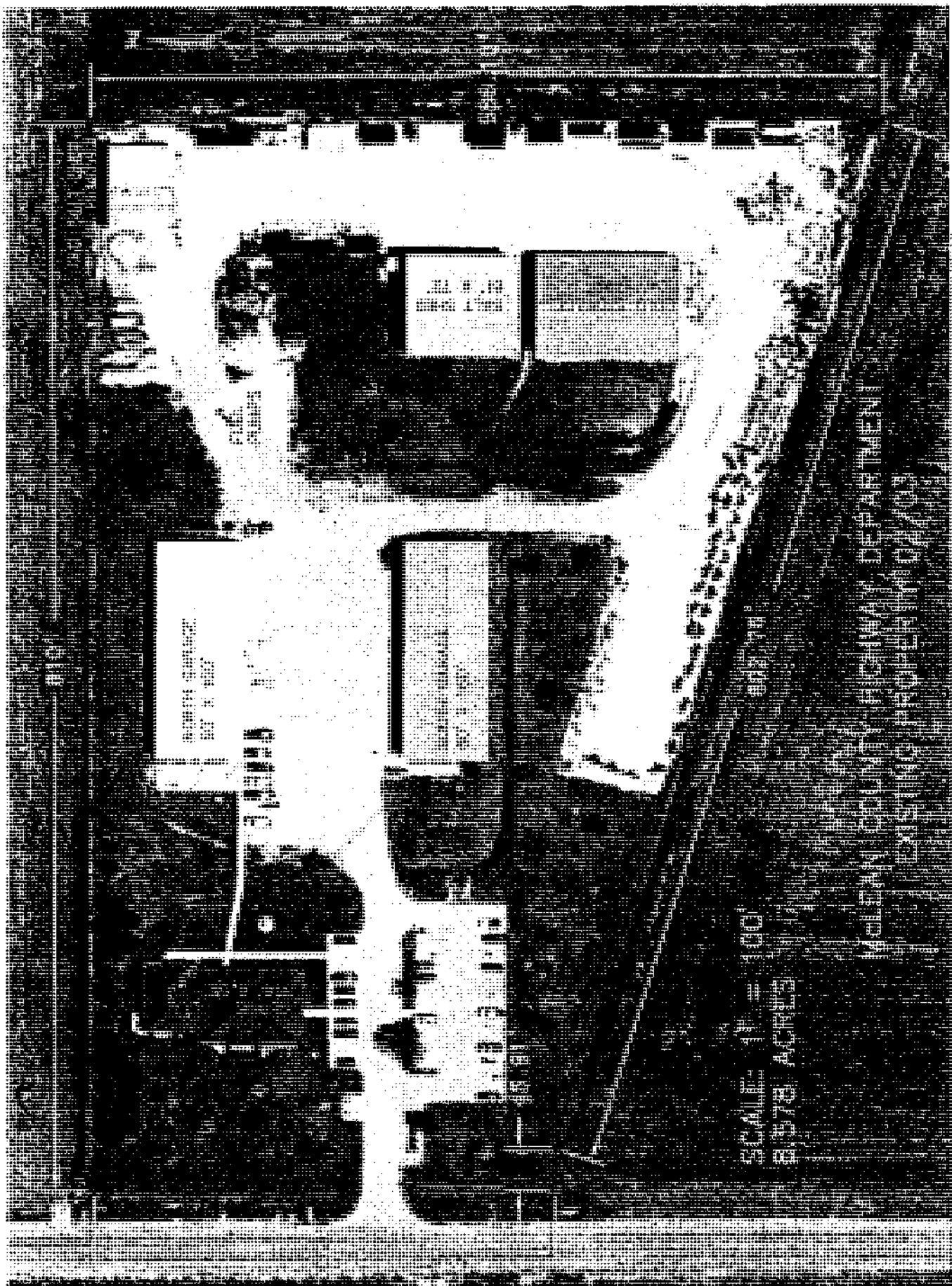

SCALE: 1" = 100'  
8.578 ACRES

WALTERS HOTEL DEVELOPMENT

# PROPOSED OFFICE

80' x 120'

1" = 20'

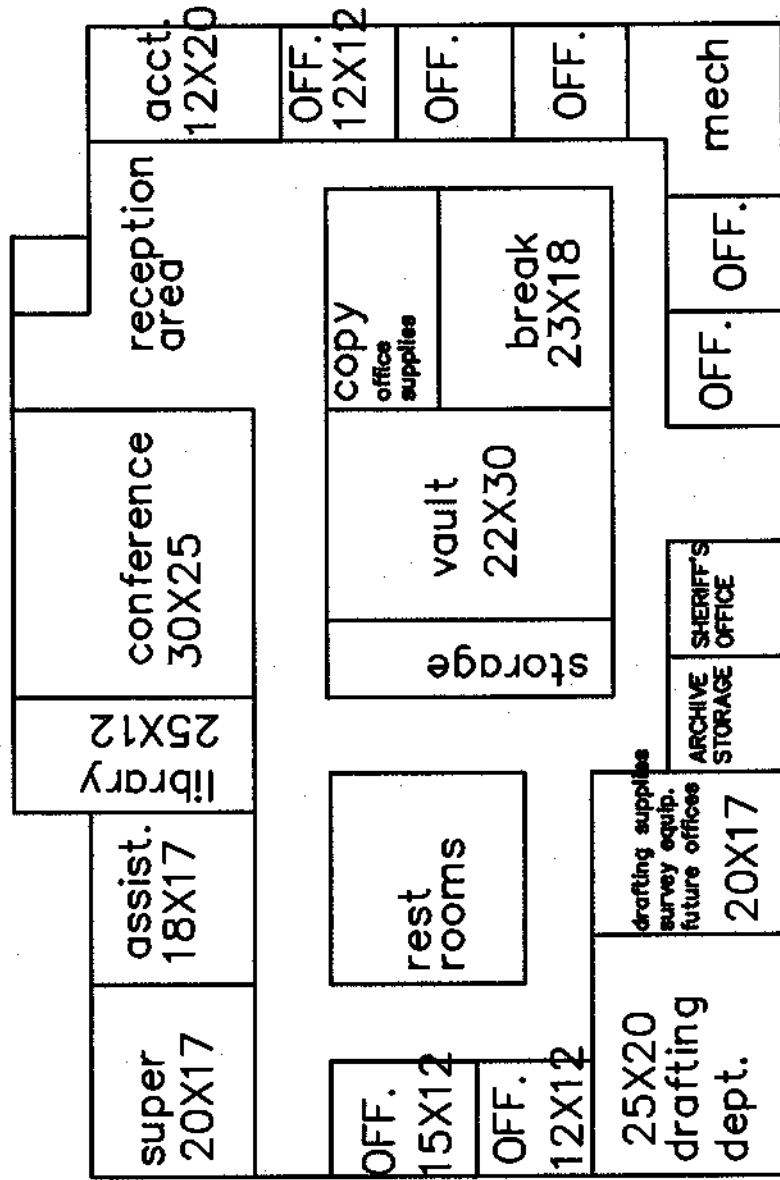

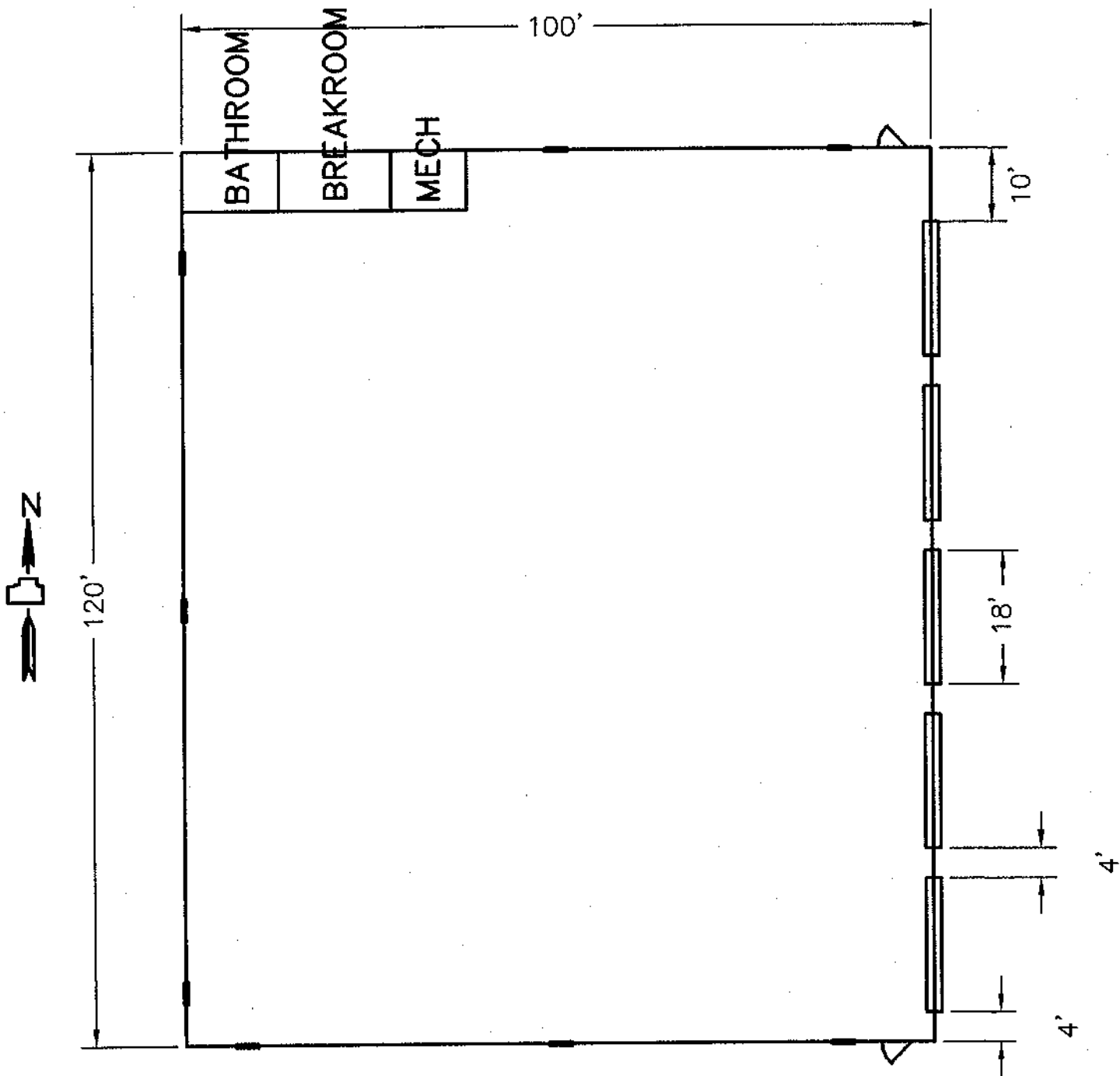

McLEAN COUNTY HIGHWAY DEPARTMENT  
 NEW GARAGE  
 FIRST PHASE  
 SCALE: 1" = 20'

FIRST PHASE



SECOND PHASE

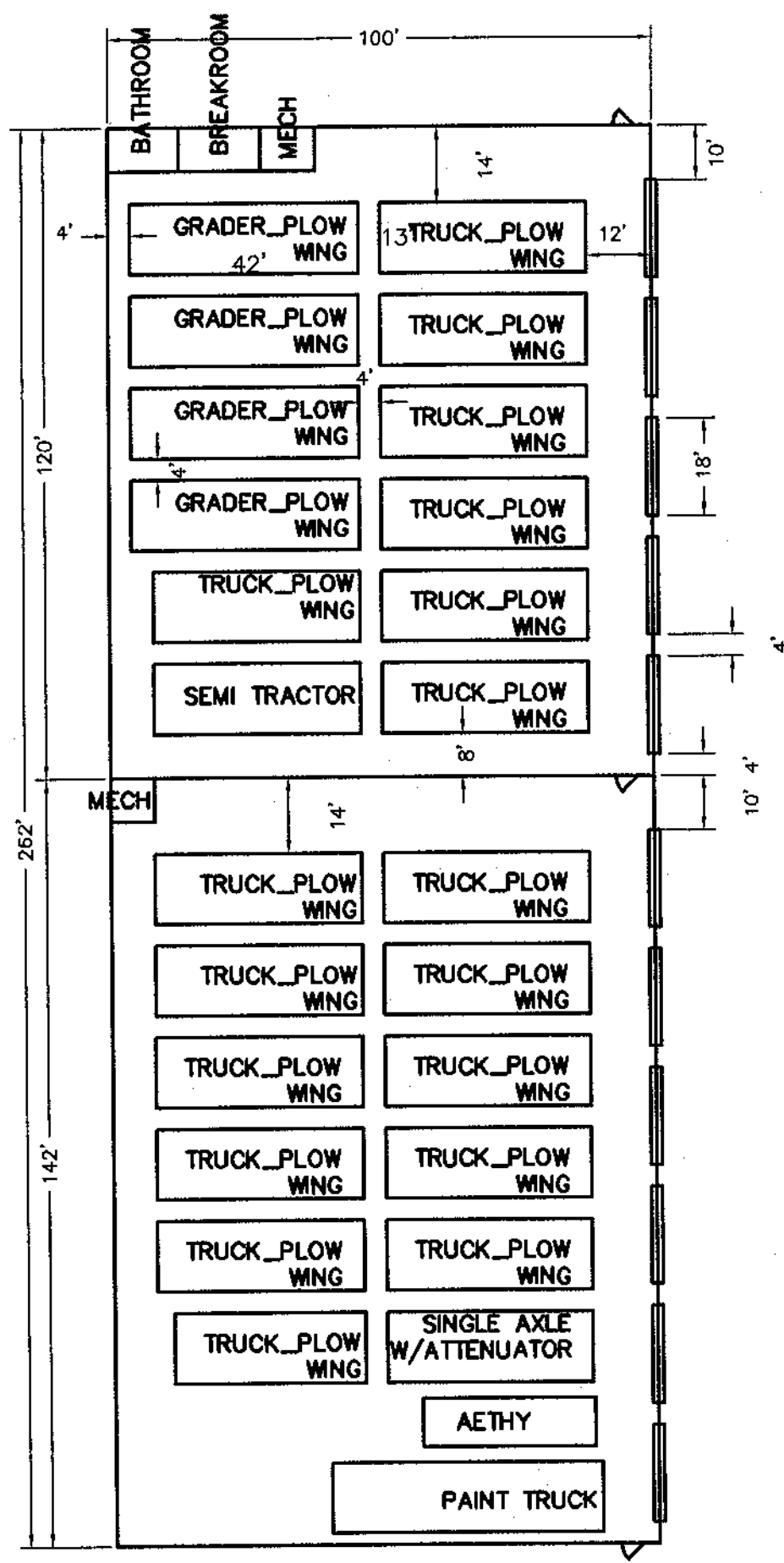

SCALE: 1" = 30'

McLEAN COUNTY HIGHWAY DEPARTMENT  
PROPOSED GARAGE

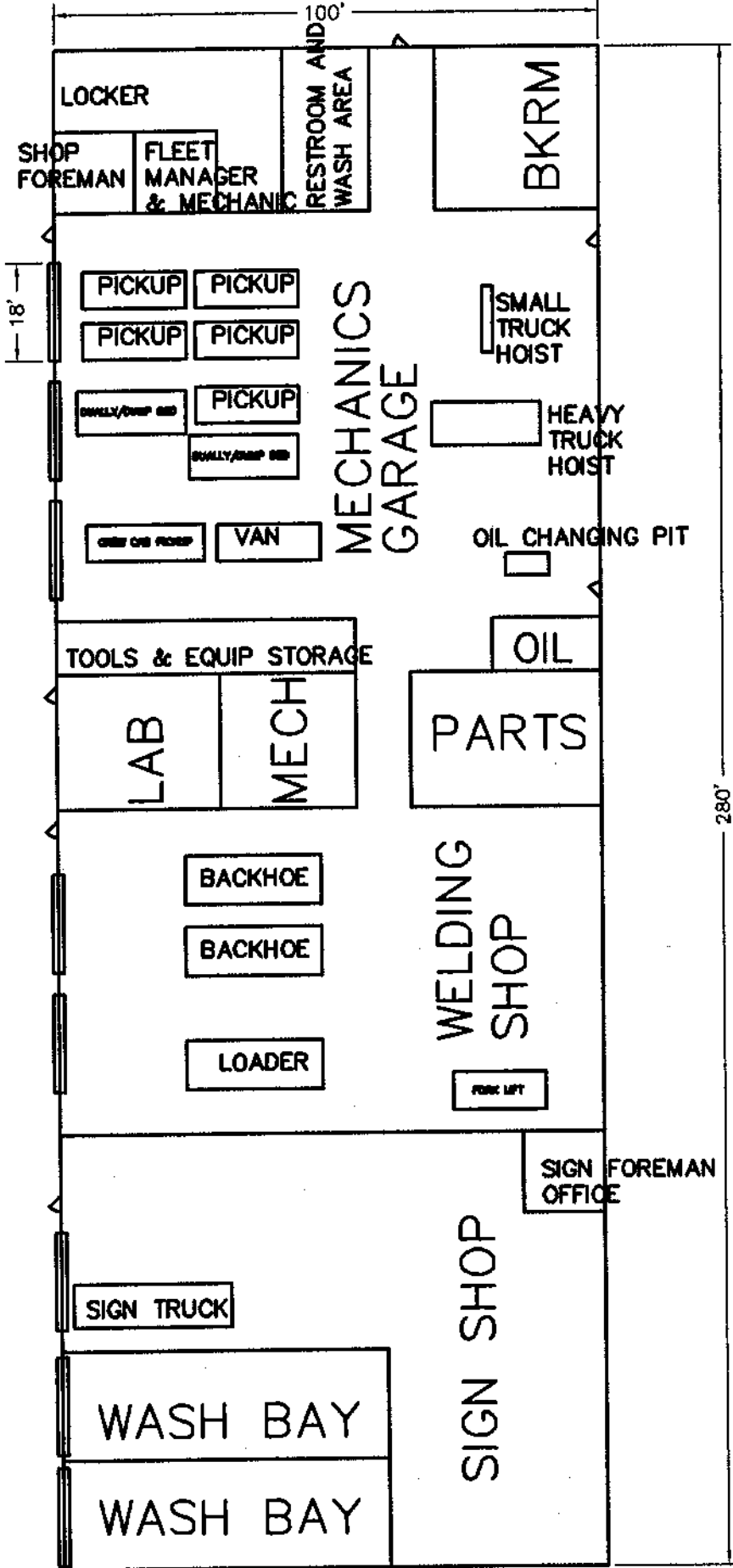

SCALE: 1" = 30'

McLEAN COUNTY HIGHWAY DEPARTMENT  
PROPOSED MECHANICS GARAGE



**Facilities Management**

104 W. Front Street, P.O. Box 2400  
Bloomington, Illinois 61702-2400  
(309) 888-5192 voice  
(309) 888-5209 FAX [jack@McLean.gov](mailto:jack@McLean.gov)

---

To: The Honorable Chairman and Members of the Property Committee  
Mr. John M. Zeunik, County Administrator

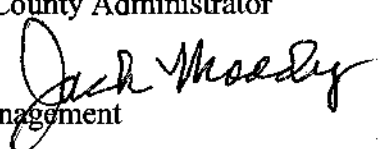
From: Jack E. Moody, CFM   
Director, Facilities Management

Date: February 26, 2003

Subj: **McBarnes Memorial Building WWI Memorial Plaque**

At the February Property Committee meeting I was directed to review the project of relocating the McBarnes Memorial Building WWI Memorial plaque from the lobby of the McBarnes Building to the first floor of the old McLean County Courthouse.

For the benefit of the Committee, enclosed is a copy of the written history of the construction of the building, taken from the *History of McLean County Illinois* by Jacob L. Hasbrouck, Volume One, 1924, which serves to provide the historical background of why and how the McBarnes Memorial Building was built in 1923. The plaque was dedicated with the building on May 1, 1923, during a community-wide ceremony.

Also, enclosed is a color photograph of the plaque and a two-page write-up of 173 citizens of McLean County who died in WWI and whose names appear on the plaque.

I contacted Mr. Greg Koos, Executive Director, McLean County Museum of History, to ask if he would be agreeable to have the plaque relocated to the first floor of the old Courthouse, and Mr. Koos said yes, under two (2) conditions:

1. That the plaque be fully restored at County expense as it has been painted over; and,
2. That the marble wall on the first floor of the old Courthouse be remodeled to accept the plaque inlaid into the wall.

On Tuesday, February 25, 2003, I met with Mr. Randy Reid, Professor of Fine Arts, from Illinois State University, who teaches metal art at the university. Mr. Reid confirmed that the plaque is cast bronze, is assembled as a whole unit from seven separate pieces, and weighs over 1,000 pounds. As a result to the 1972 fire in the McBarnes Building, the



**McBarnes Memorial Building WWI Memorial Plaque**

**February 26, 2003**

**Page two**

architect chose to repair the plaque by painting it instead of refinishing it. The plaque can be refinished, Mr. Reid explained, by using a chemical called "liver of sulfur" to remove the paint and bring back the original patina. The metal would then be heated to return the original bronze luster to the surface of the plaque. He is willing to do the work of restoration on the plaque, however, he is committed to other projects through May, 2003, and cannot begin the project until then. His quoted cost is \$3,000.00.

In summary and according to Mr. Koos:

1. The only acceptable place for the plaque at the old Courthouse would be on a marble wall on the first floor. Mr. Koos explained that the plaque must first be refinished to bring it back to its original finish, at a cost to the County. Quoted cost is \$3,000.00.
2. The marble wall will have to be professionally carved away and removed so the plaque can be "inlaid" into the wall and then framed out. This would be at a cost to the County. The estimated cost for this marble wall work is \$6,000.00.
3. The firm of Wiss, Janney, Elstner Architects, Chicago, Illinois, will have to be employed to prepare specifications for the wall removal and plaque insert application. The size and weight of the plaque will have to be carefully considered. This would be at a cost to the County. Their quoted cost is \$3,000.00, to develop the needed plans and specifications.
4. The veterans organizations will have to be contacted to have a "rededication ceremony" for the plaque at its new location in the old Courthouse. Depending upon when a ceremony might occur, some department overtime will probably have to be incurred to assist with building needs. (The assumption is that the ceremony would occur on a Saturday or a Sunday.) This cost is not accurately known at this time.
5. The wall in the lobby of the McBarnes Memorial Building will have to be repaired and in all probability the entire lobby repainted so the repair and paint will match the color finish of the entire lobby on the first floor. This will at a cost to the County. The estimated cost for this work is \$2,500.00.

Total estimated costs to relocate the plaque from the McBarnes Memorial Building to the old McLean County Courthouse is \$14,500.00. We did not budget for this project in the adopted FY 2003 Facilities Management McBarnes Capital Building Budget or the old McLean County Courthouse budget.

I wanted to alert the Committee of the above facts and seek your direction on how to proceed.

Thank you.

JEM: Enclosures

McBarnes Buddy

HISTORY

of

MCLEAN COUNTY  
ILLINOIS

By

JACOB L. HASBROUCK

---

IN TWO VOLUMES

---

ILLUSTRATED

---

VOLUME ONE

---

**RECEIVED**

APR 03 2002

Facilities Mgt. Div.

HISTORICAL PUBLISHING COMPANY  
TOPEKA-INDIANAPOLIS  
1924

PROPERTY OF THE  
McLean County Historical Society



## CHAPTER XXXIV.

---

### MISCELLANEOUS.

---

McBARNES MEMORIAL BUILDING—COURT HOUSES—COUNTY JAILS—MOTOR CAR  
AND ERA OF PAVED ROADS.

**McBarnes Memorial Building.**—One of the outgrowths of the world war as it affected McLean county was to bring to the surface the munificent generosity of one of the county's well known wedded couples, Mr. and Mrs. John McBarnes of near Holder, who were the instruments by which the soldiers and sailors of all the wars are to perpetually enjoy a great building erected for their especial benefit. It stands at the southeast corner of Grove and East street, the same corner on which stood for many years the home of Dr. Stipp and earlier of James Allen, the building first used as a court house or county building. The Stipp house had been torn down several years before the world war, and the lot was vacant when the proposition of erecting there a memorial building was first broached.

Housed within the friendly walls of this handsome McBarnes Memorial edifice are the patriotic organizations of the city and county, who for years to come will enjoy the privileges that have been made possible by the donor of the building and the taxpayers of the county, who, through the efforts of the Board of Supervisors, provided the splendid site upon which the stately structure now stands.

In the fall of 1920 the people of McLean county voted to erect a suitable building as a memorial to those of her sons who had made the great sacrifice. However, it was found that no provision was made for further taxing powers to provide funds sufficient to warrant such an undertaking

and this necessitated the abandonment of the plan. Again in June, 1921, the proposition of a bond issue and additional taxing power was submitted to a vote of the people, and upon this occasion the issue was defeated by a decisive vote.

During the time that intervened between the elections, the Board of Supervisors had contracted for a location for the building, and even though the bond issue was defeated, they were under contract for the purchase of the Stipp lot, bounded by Grove, Albert, Olive and East streets.

The site being only six blocks from the public square was considered ideal for such a building, not only because of its location but by reason of the historical lore which this spot holds. It was upon this site that once stood the McLean county court house where the immortal Abraham Lincoln practised law and made many of the great addresses which have come down through the years as an inspiration to succeeding generations.

It was just at a time that the soldiers of the county and the public spirited citizens who had favored the erection of a building, were about to give up in despair, that John McBarnes appeared before the Board of Supervisors and made a proposition to donate dollar for dollar to a fund for the erection of a Memorial building. The board found that they were without funds and could not accept the offer of Mr. McBarnes. Mr. McBarnes then presented another proposition in which he agreed to pay the sum of \$125,000 for the erection of the building, providing the supervisors would provide a suitable site. The county board provided the Stipp lot and the contract for the erection of the building was signed on Sept. 24, 1921.

On Oct. 26, 1921, Mr. McBarnes passed to his reward, without living to see the ground broken for this building which was commenced April 1, 1922. On May 27, 1922 the corner stone was laid and the structure was dedicated on April 30, 1923.

The building is three stories in height, one hundred feet wide and eighty feet deep. This leaves on the rear of the lot, 141 feet upon which is to be erected a Memorial auditorium, and for which funds are to be raised by the local organization within a period of five years. The structure is of the monumental type, of grey pressed brick, trimmed with Bedford stone.

The building is managed and controlled by a board of management composed of one member of each organization for each one hundred of

its membership, one member from the board of supervisors and one member of the McLean County Historical society.

The building committee spent \$132,000 for the actual construction of the building. The furnishings as furnished by the county, cost \$17,000. Upon entering the first floor of the building, one first comes into the spacious lobby, which is furnished with a library table, two formal high back chairs, and on the west wall of the lobby are large pictures of Mr. and Mrs. John McBarnes. On the east wall is the huge bronze tablet containing the names of all of the McLean county soldiers, sailors and marines who lost their lives in the World war.

Immediately to the left of the lobby is the room occupied by the Grand Army of the Republic. This contains a large rug, leather furniture, card tables, chairs, and other equipment necessary for the comfort of the veterans.

On the right of the lobby are a suite of rooms occupied by the state department of the American Legion, consisting of private offices for the commander and adjutant and for finance department and a spacious work room for the clerical force. There is a large vault for the records and a stock room for supplies.

At the end of the lobby will be found the McLean County Historical society, which has one of the largest and finest collections of relics, curios, and historical data of varied character of any organization in Illinois with the exception of the State Historical society.

In quarters in the southeast corner of the building are located the colored soldiers, whose quarters are furnished in keeping with the other appointments of the building.

Across the front of the second floor is a room 22 by 50 feet in dimensions which is used as a lounge room. At the east end of this room is a brick fire place which adds to the homelike atmosphere of the place. A handsome rug 18 by 46 covers the floor; there is a library table in the center; there are nine pieces of overstuffed velour furniture, eight chairs upholstered in tapestry and two mahogany writing desks with chairs to match. The three large windows in the front are hung with cretonne drapes.

To the east of the lounging room is the board of manager's office, coat rooms and toilet. To the west of the lounging room are the office rooms occupied by the local post of soldiers organizations.

In the center of the second floor is the music room. There are six French plate glass doors leading from this to adjoining rooms. A rug 18 by 32 feet covers the floor. The furnishings consist of two leather davenports, library table and twelve fumed oak chairs. This is also used as a reading room.

At the rear of the building on the second floor, will be found the billiard and recreation room. This is equipped with two billiard and four pool tables and card tables.

To the east of the recreation room is the canteen which is equipped with an eight foot soda fountain, small steam table from which sandwiches and coffee are served. There is also a cigar and candy stand.

Extending from front to rear in the center of the third floor, is the assembly room which is 51 by 78 feet in dimensions. There are three large windows across the front and false or mirrored windows in the rear. There are three sets of French doors on either side. The walls are tinted grey, trimmed with mahogany. The furniture consists of one hundred mahogany chairs and mahogany pedestals.

On the northwest corner of the third floor will be found the ladies' parlor. It is covered with a large taupe rug and has thirty-two pieces of frosted wicker furniture. Immediately south of this room is the ladies' retiring room.

In the southwest corner is located the store room, where four hundred feet of collapsible banquet table and three hundred folding chairs are housed when not in use.

In the northeast corner is the men's smoking room which has two 9 by 12 rugs and twelve pieces of wicker furniture.

In the southeast corner is the kitchen. This is thoroughly equipped to banquet four hundred people. There is a large supply of dishes, silverware, etc., a large double gas range, battery of coffee urns, work tables and other necessary equipment.

The structure, both inside and out, is of ornate design, is complete in all its appointments and is without a building of which the soldiers and citizens of the city and county must have just cause to be proud.

Willis S. Harwood of Bloomington was the chairman of the building committee during the erection of the McBarnes building. Ben S. Rhodes was vice chairman; Harris K. Hoblit, treasurer; Oscar Hoose, secretary; John Bozarth, Charles P. Kane, Walter Arbogast and T. F. Harwood were

the other members of the committee. Mr. McBarnes chose some of the members of the committee and the American Legion selected the others. The ones chosen by Mr. McBarnes were W. S. Harwood, Messrs. Hoblit, Bozarth and Arbogast. The ones selected by the Legion were Secretary Rhodes, Oscar Roose, Charles P. Kane and T. F. Harwood.

**Court Houses.**—In the course of its history, McLean County has built four court houses. The first building used as a court house was really the residence of James Allin, situated on the block bounded by East, Grove, Albert and Olive streets. Here the first term of court was held in September, 1831, but it did not do any business except receive the report of the grand jury, which had held its session out of doors under a tree. James Allin was clerk, Cheney Thomas sheriff and Thomas Orendorff bailiff. In the year 1832, September, the first jury trial was held at the same place, the case of Steer vs. Dawson, growing out of the defendant taking up cattle without advertising. The first divorce case was Neville vs. Neville, the wife being granted a divorce. An important case of that time was that of the Illinois Central Railroad Company against the county of McLean, involving the power of the legislature to exempt the road from taxation on its paying a certain sum. Abraham Lincoln was the company's attorney, and he afterward sued for his fee of \$5,000, which the jury allowed him.

All four of the court houses were built on the square bounded by Jefferson, Main, Washington and Center streets. The first was a one-story frame building 18x30 feet, divided into three rooms. It was built in 1832 by Asahel Gridley for \$339.25. It was used also for a school house and public meetings.

The second court house was erected in 1836 and used for 30 years. Leander Munsell was the builder, and the cost was \$6,375. It was brick, two stories high, 40x45 feet, contained five rooms. It had doors on all four sides. It was used for many political meetings, but the commissioners refused its use to the Abolitionists, as they were considered enemies of the country. One of the stirring scenes in this building was on May 25, 1862, when within a short time a military company of 248 men was recruited for emergency guard duty at Springfield to replace other companies who had been sent to the front. Many noted judges presided in this building, including Samuel H. Treat, T. Lyle Dickey, Oliver L.

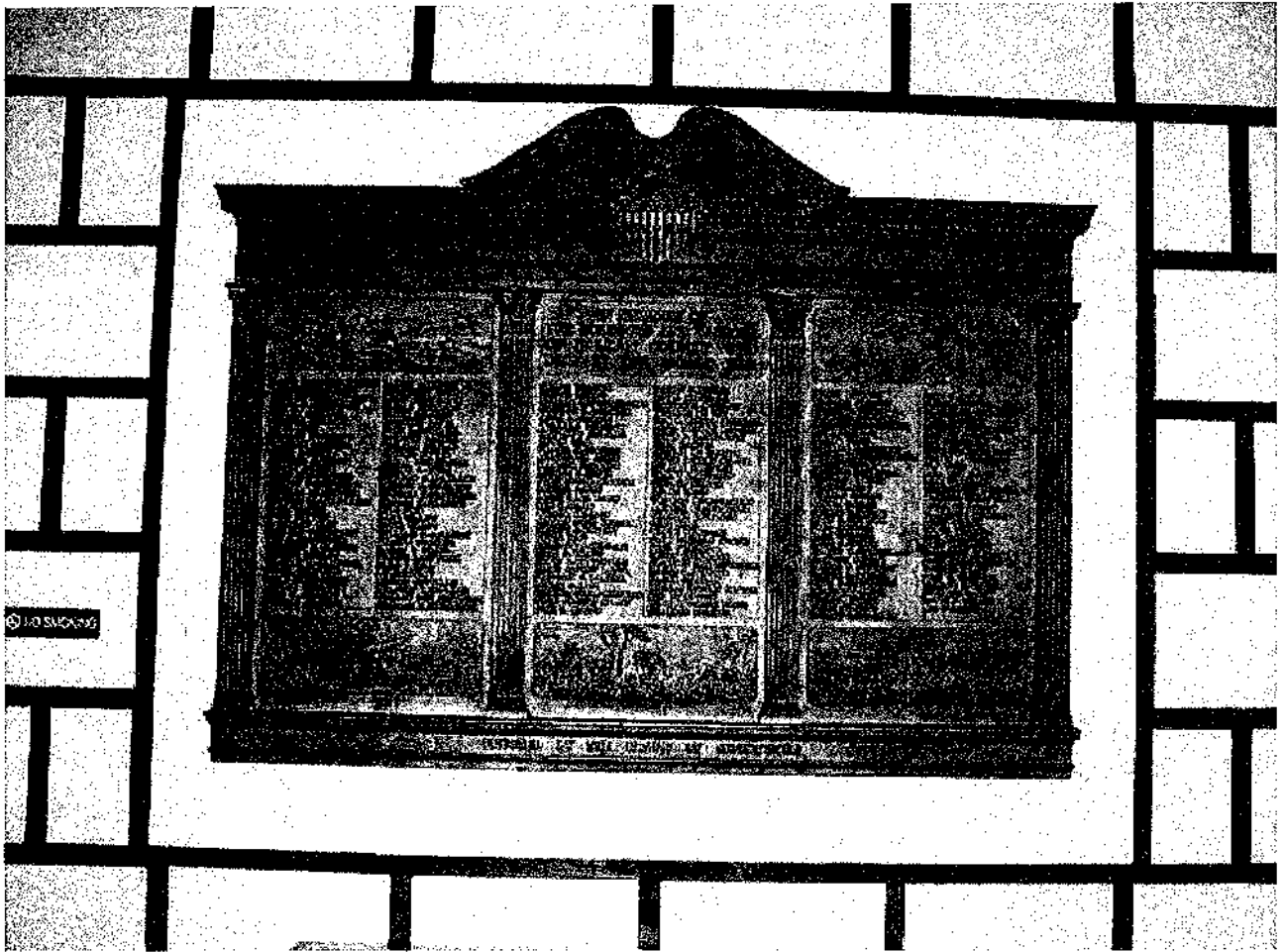



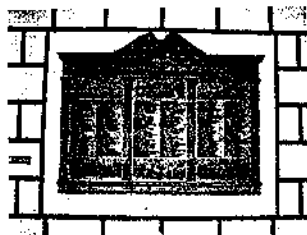

## McBarnes Memorial Plaque

Page 1 of 2

1917 - 1918

### **In Memory Of The Soldier and Sailors Of McLean County Who Died in the World War**

#### Column 1:

Clyde Lorraine Allison  
Frederick Allen  
George Herman Anna  
Jesse S. Anderson  
Harry Abrams  
George Abrams  
Lyle Best  
Ernest Benedict  
Orville Bechtel  
Eldie Bailey  
Howard A. Bolin  
Dewey Burger  
Hugh Broomfield  
Melvin Bossingham  
Thomas Backhouse  
William Frank Barnes  
Earl Brown  
John Betton  
G. Dooley Blue  
Richard Boydston  
Roy E. Crotinger  
Charles A. Clarke  
Eugene Conley  
William H. Campbell  
Henry Campbell  
Roy F. Crutchley  
George Carlock  
Milo R. Chaney  
Thomas Cooney

(29)

#### Column 2:

James Carroll  
Humphrey Daniel  
Louis Eddy Davis  
Isaiah Deckard  
Elmer Doogey  
Bernard Davis  
John L. Dorrell  
Chester Daniel  
William Dunlap  
Edward Dwyer  
Pearl Dickerson  
Joseph A. Erbe  
William H. Eckhart  
George H. Edwards  
Warren H. Fletcher  
George H. Francis  
Lyle Fike  
Earl Grant  
Ervin Grant  
William S. Golliday  
Vergne Greiner  
Harry O. Grail  
Joseph Hauptman  
Elmo F. Hill  
J. W. Hartley  
Robert Huffman  
Herbert H. Holman  
William Roy Hinthorn  
Charles E. Harrison

(29)

#### Column 3:

Ralph Hoover  
Bruno Hundt  
William Grover Haynes  
Thomas R. Helmick  
Auda A. Humble  
Willard Henlsey  
Matthew Holman  
Edwin Iehl  
Frank M. Jordan  
Allington Jolly  
Ransom Johnson  
Loring F. Jones  
John Oscar Jenkins  
Lemuel Jones  
Louis Karl Koch  
Ben Kaplan  
Wilber Killion  
Albert Louis Kerber  
Ernst G. Knecht  
Clyde Kind  
Leonard J. Kilgore  
John H. Kraus  
Edwin G. Kitterman  
Kline Alfred Lantz  
Fridolin C. Lanzer  
Leslie O. Lash  
Jennings Bryan Maxwell  
Owen Gilbert Means  
Carl E. Miller

(29)

Erected by the Board of Supervisors

A.F. Moratz and Co. Architects  
George H. Honig Sculptor

(Measures 87" wide X 65" high)  
McBarnes Plaque.Doc

(87 names this page)  
(173 total names)

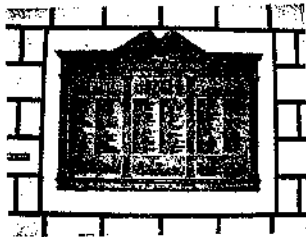

1917 - 1918

**In Memory Of The Soldier and Sailors  
Of McLean County Who Died in the World War**

Column 4:

Harry C. Myers  
Roy F. Mitchell  
Harvey C. Mishler  
Thomas McVey  
Homer Warner Mitchell  
David Thomas Morgan  
Erwin P. Martensen  
Glen Martin  
Eugene McCarthy  
Clyde Robert Miller  
Edward Maddock  
Grant E. Metcalf  
Ulysses Miller  
J.F. McDavid  
Thomas Montgomery  
Arthur Neidermeyer  
Charles F. Nelson  
Ruel Neal  
Wayne Newcomb  
John Lincoln North  
Fred O'Connor  
Henry Peckman  
Earl Patterson  
Leslie G. Pfiffner  
Frank Paleran  
William Robert Patton  
Bud Peterson  
Hugh Mitchell Price  
Charles Painter

(29)

Column 5:

Harry Pietsch  
Willard Pierson  
Robert L. Piercy  
Thurman Pollitt  
Herbert Quarnstrom  
Lee J. Roebuck  
Alfred Ross  
Maurice M. Roberts  
Howard Newton Rodman  
Wesley Ruyle  
Harry B. Rusmisell  
Benedict J. Roth  
John M. Redd  
William Savage  
Melvin Savage  
George R. Simons  
John E. Schreck  
Fred Skinner  
Earl Spencer  
Jesse G. Spence  
Edmund W. Sutherland  
Clayton Sholty  
Archie F. Stewart  
Walter C. Seeger  
David B. Stevenson  
Charles F. Smith  
William Stroh  
Chris Streenz  
Harley B. Salzman

(29)

Column 6:

Earl T. Smith  
Elmer Steffen  
Clarence W. Smith  
Alva H. Smith  
Herbert Schroeder  
George Strayer  
Leo Sherburn  
Charles Schawader  
Frank M. Thoennes  
Van Todd  
Alva Roy Ulmer  
Remi Vereecke  
George Gray Wheelock  
Maurice Wakefield  
Rudolph D. Watt  
Clarence Weakley  
Louis Weiler  
Edwin Wendell  
Gus Williams  
John R. Wilson  
Harrison W. White  
John T. Wakefield  
Howard Wiley  
Fred C. Wampler  
Warren K. Webber  
Charles T. Witt  
Edwin D. Waltman  
Leo Vincent

(28)

Erected by the Board of Supervisors

A.F. Moratz and Co. Architects  
George H. Honig Sculptor

(Measures 87" wide X 65" high)  
McBarnes Plaque 2.Doc

(86 names this page)  
(173 total names)



Child Protection Network  
200 W. Front, Suite 500B  
Bloomington, Illinois 61701  
Phone: 309-888-5656  
Fax 309-888-4969  
<http://www.protectachild.org>

**RECEIVED**  
FEB 14 2003  
Facilities Mgt. Div.

Children's Advocacy  
Center with offices in  
Livingston and DeWitt Counties  
CASA of McLean County

*Lynn Fewkes*  
Chairperson

William Yoder  
Sharon Klingman  
Becky Ehrlich  
Dr. Katherine Widerborg  
Sally Chalian  
Daniel Norris  
Dave Owens

Bonnie Serone  
Diana McCauley, Ed.D  
Connie Willis  
Jeff Caughron  
Esaw Peterson  
Joe Gibson  
John Elliott

*Staff:*  
Billie Larkin  
Executive Director  
Mary Whitaker  
Laura Tuffentsamer  
Associate Directors  
Doug Crossman  
Amy Benoit  
Jaylene Taubert  
CASA Case Managers  
Kathy Patterson  
Family-Child Advocate  
Jo Sipes  
Multi-County Advocate  
Fran Brandau  
Volunteer Recruiter  
Marsha Albritton  
Crisis Interventionist  
Linda Patterson  
Administrative Assistant

*A United Way agency*

February 13, 2003

To: Jack Moody, Facilities Manager  
FR: Billie Larkin, Director CAC

The Children's Advocacy Center is requesting once again this year to tie bows on the Law and Justice Center court yard trees and in front of the Health Department Building to commemorate Child Abuse Awareness Month. This year in an attempt to work collaboratively with Domestic Violence and Rape Crisis, we will be adding bows representing of those victims as well.

We would also request the possibility of having an outside activity (of course depending on weather) during a lunch hour in April with a children's choir and proclamations from the County Board, and the mayors proclaiming child abuse awareness month. It would be a short program, no longer than 30 minutes and we are interested in asking The Honorable James Knecht to be our speaker.

If you would need any other information, please feel free to contact me at anytime.

*Billie Larkin*



**Facilities Management**

104 W. Front Street, P.O. Box 2400  
Bloomington, Illinois 61702-2400  
(309) 888-5192 voice  
(309) 888-5209 FAX [jack@McLean.gov](mailto:jack@McLean.gov)

To: The Honorable Chairman and Members of the Property Committee  
Mr. John M. Zeunik, County Administrator

From: Jack E. Moody, CFM *Jack Moody*  
Director, Facilities Management

Date: February 20, 2003

Subj: **Proposed Schedule to Tour County Owned Facilities**

For the benefit of the Property Committee we would like to propose the below tour schedule of all County owned and operated facilities, if this meets with your approval. Key management staff will be available at each facility to explain their physical plant and operations during each tour. Thank you for your kind consideration.

**Tour Date:**

Friday, April 11, 2003  
1:30 p.m. to 4:30 p.m.

**Facilities to be Toured:**

McLean County Health Department  
McBarnes Memorial Building  
McLean County Courthouse

Friday, April 18, 2003  
1:30 p.m. to 4:30 p.m.

McLean County Law and Justice Center  
Government Center

Friday, April 25, 2003  
1:30 p.m. to 4:30 p.m.

McLean County Juvenile Detention Center  
McLean County Nursing Home  
McLean County Rescue Squad/ESDA Garage  
Fairview Building

Friday, May 2, 2003  
1:30 p.m. to 4:30 p.m.

McLean County Highway Department  
McLean County Animal Control Center

Friday, May 9, 2003  
1:30 p.m. to 3:30 p.m.

MetCom Building

Friday, May 16, 2003  
1:30 p.m. to 4:30 p.m.

McLean County Parks and Recreation - COMLARA

